F Horn

*Theme from the TV Show "ALL IN THE FAMILY"*

# 'Those Were the Days' Intro

**music by Charles Strouse**
*arranged by Carl Collins*

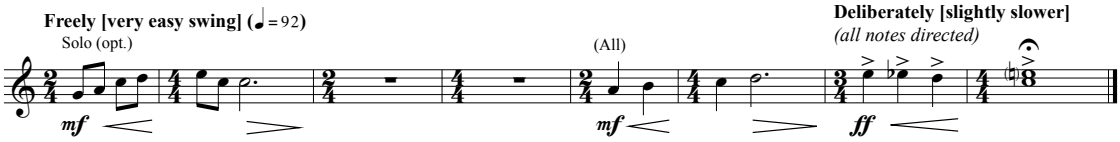


THOSE WERE THE DAYS (FROM "ALL IN THE FAMILY")
Copyright © 1971 (Renewed) by NEW TANDEM MUSIC CO.
All Rights Controlled by EMI WORLDTRAX MUSIC INC. (Publishing) and ALFRED PUBLISHING CO., INC. (Print)
This Arrangement © 2011 EMI WORLDTRAX MUSIC INC.
All Rights Reserved including Public Performance
Used By Permission of ALFRED MUSIC PUBLISHING CO., INC.