Audition Etude

Fall 2011
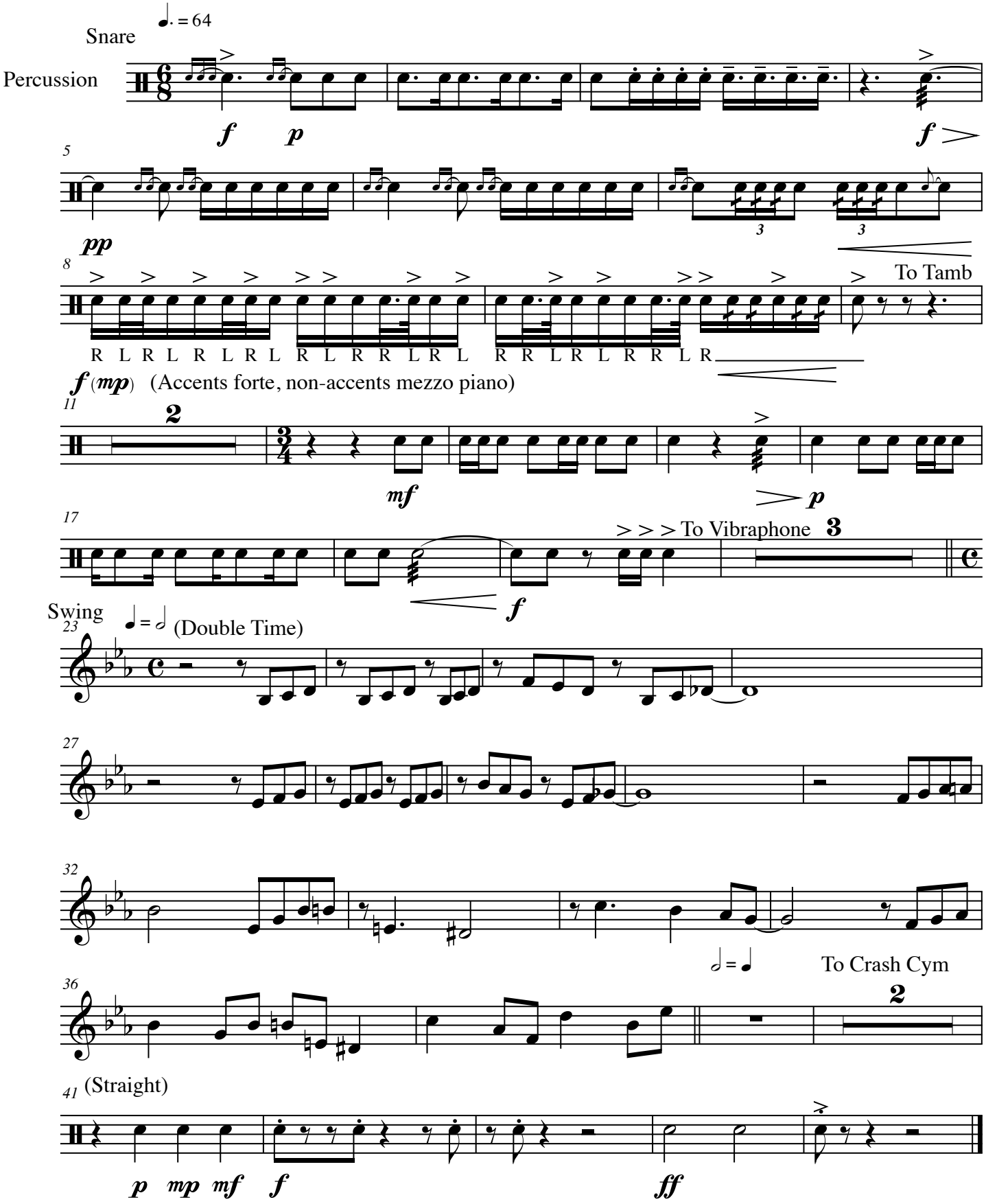
Brandon Wood